Read Me First

Thank you for purchasing DAINA, a Zero-G voice library for use with Yamaha's VOCALOID4 software.

After downloading *all* of the RAR (.rar) files from the store where you purchased this product, open the multi-part archive "DAINA_4_0_0_Setup" as follows: Make sure all of the RAR files are together in the same place (in one folder somewhere on your hard drive), then use a utility program like WinRAR to open the FIRST file only (the one with file name ending "...Part1.rar"). This will open all of the RAR files in the set in a single operation, which can take a while. You then have one new folder named "DAINA_4_0_0_Setup".

Package Contents

Please confirm that all of the following items are included before using this product:

- Read Me First (this document, which includes instructions for installation, activation, and deactivation).
- Serial number (included in the receipt email you received immediately following purchase).
- DAINA VOCALOID4 library installation files (found in the folder named "DEX_4_0_0_Setup").

In the event that an item is missing, please contact the store where the product was purchased.

Notes

Information about VOCALOID4 Editor and VOCALOID4 Editor for Cubase

This product requires the 'VOCALOID4 Editor', or the 'VOCALOID4 Editor for Cubase' with Cubase. These are separate products, available from Yamaha or its distributors.

Licensing

Only customers consenting to the end-user license agreement may use this product. Carefully review the license agreement during installation.

System Requirements

The minimum system requirements for using this product are as follows:

- Windows OS: Windows 10 (32/64bit) / Windows 8.1 / Windows 8 / Windows 7 (32/64bit*)
- CPU: Intel Dual Core CPU
- Memory: 2GB minimum
- Hard Drive Space: 4GB minimum
- The performance of the application, such as the number of usable sound tracks, may vary depending on the power of your computer.
- In addition, you will need to have either the VOCALOID4 EDITOR or the VOCALOID4 EDITOR FOR CUBASE, which are separate Yamaha products.

Review the requirements carefully before use. Additionally, guarantees cannot be made regarding the use of this product in an environment that does not meet system requirements. Because of inherent differences in the design specifications and usage environments of various software and hardware, there is also a chance that you will be unable to use this product even when meeting system requirements. Not all operations occurring in an environment where the listed conditions are met are guaranteed. In the event that you would like to make an exchange or return because of a deficient or defective product, please contact the store where the product was purchased.

Serial Number

The serial number (activation code) is used to activate the product. Please keep a record of this number in a safe place - this is very important! Losing your serial number can be the same as losing your product

Manual

This document gives information on the processes for installation, activation and deactivation of the DAINA Vocaloid4 library. DAINA is designed to be used with Yamaha's product the VOCALOID4 Editor which has a built-in user manual. Launch the VOCALOID4 Editor and select "User Manual" from the "Help" menu.

In addition, software like Adobe Reader that supports PDF files is required to view the manual.

·Zero-G is a registered trademark of Zero-G Limited.
·VOCALOID and VOCALO are trademarks of Yamaha Corporation.
·Cubase, VST, and ASIO are Steinberg Media Technologies GmbH software, and are registered trademarks.
·Windows is either a registered trademark or a trademark of Microsoft Corporation in the United States and other countries.
·Macintosh and Mac OS are registered trademarks of Apple Inc.

V4LIB-05EN

Windows

Installation

Installation

After confirming that you have met the hardware requirements and conditions listed on the previous page, please perform the following steps:

1. Open the RAR files you downloaded (see the instructions at the beginning of this READ ME FIRST file), and then open the folder named “DAINA_4_0_0_Setup”, and double click the “setup.exe” file to launch the installer.

2. The message “Do you want to allow the following program to make changes to this computer?” will be displayed on the “User Account Control” screen. If you want to allow this, click “Yes” to continue. If you do not want to allow this, click “No” to exit the installer.

3. A screen allowing you to select a language for use during installation will be displayed. Select an installation language and click "OK".

※The figures following step 5 show the installation screens for CYBER DIVA when English is selected.

4. The “Welcome to the InstallShield Wizard for VOCALOID4 Library DAINA” screen will be displayed. To continue the installation, click “Next”>”. To stop the installation, click “Cancel” to exit the installer.

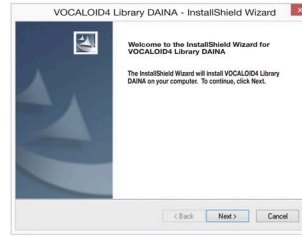

5. The “License Agreement” screen will be displayed. Read the license agreement. If you agree, select “I accept the terms of the License agreement” and click “Next >”. If you do not agree, you cannot continue to the next step.

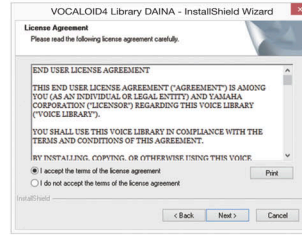

6. The "Setup Type" screen will be displayed. Select a setup type for the VOCALOID4 Library software. "Complete" is selected by default, but the installation location folder and program features can be changed by clicking "Custom". Click "Next >".

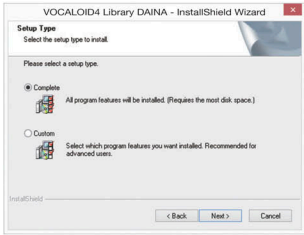

7. The "Ready to Install the Program" screen will be displayed. Click "Install" to launch the installer. To change Setup Type, click " < Back". To stop the installation, click "Cancel" to exit the installer.

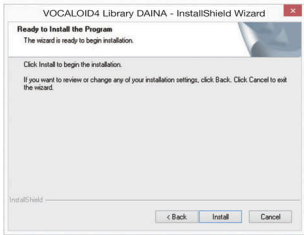

8. The InstallShield Wizard completion screen will be displayed. Click "Finish".

※In some circumstances, you may be prompted to restart your computer.

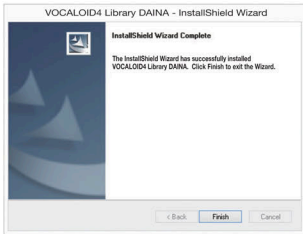

This completes installation.

Activation (Authentication)

After the installation of a VOCALOID4 Library, you must access the VOCALOID authentication server over the Internet and perform activation (product authentication). A VOCALOID4 Library may be used for 14 days even without activation, but performing activation as soon as possible is recommended.

Special Notes for Activation

・A computer that can connect to the Internet is required to perform activation.

If the computer used to install the VOCALOID4 Library is connected to the Internet:	If the computer used to install the VOCALOID4 Library is not connected to the Internet:
Perform activation directly on the computer used to install the VOCALOID4 Library. See the following activation steps for details.	Use a separate computer that can connect to the Internet to perform activation. See the "Offline Activation Information" webpage for details: **http://www.vocaloid.com/en/offlineactivation/**

・Please leave the authentication device you selected during activation (hard disk, network adapter) installed on your computer.

Activation Steps

1. Select "Start" "Apps" and "VOCALOID4" on your computer, then click "Activate4"

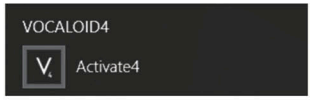

2. The message "Do you want to allow the following program to make changes to this computer?" will be displayed on the "User Account Control" screen. If you want to allow this, click "Yes" to continue. If you do not want to allow this, click "No" to exit the activation.

3. A screen allowing you to select a language for use during installation will be displayed. Select a language for use during activation and click "OK".

※The figures following step 4 show the installation screens when English is selected.

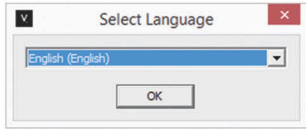

4. The "Online Activation" screen will be displayed. Select either the hard disk or a network device as the authentication device.

※The hard disk where the VOCALOID4 Library was installed is selected by default.

※If the selected authentication device is removed or replaced, reactivation will be necessary after deactivation in advance.

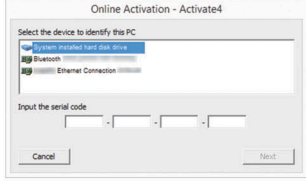

5. At the bottom of the "Online Activation" screen displayed in step 4, enter the 16-digit serial number and click "Next".

※If a screen reading "Invalid serial code" is displayed, the serial number you entered may be incorrect. Please check the serial number and reenter it.

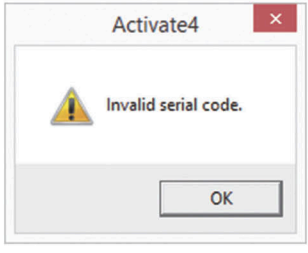

6. The "Components to be activated" screen will be displayed. Confirm that the VOCALOID4 Library to be activated is displayed. Click "Next" to connect to the VOCALOID authentication server and obtain an activation key.

※If authentication fails, check your Internet connection, network adapter connection, and serial number.

※If you install a different authentication device (network adapter or hard disk) after activation, you will need to perform the activation process again after you perform the deactivation.

※If you receive an error message when reactivating the software after, for example, replacing your computer, reactivate the software after first deactivating it as explained in the next section.

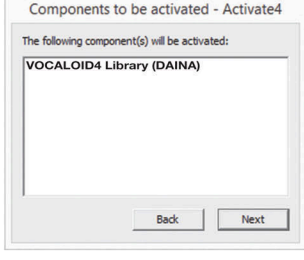

7. When you successfully obtain an activation key, the "Activation Successful" screen will be displayed. Click "OK" to exit.

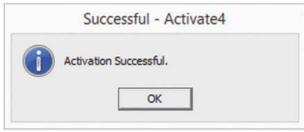

This completes online activation.

Deactivation (Restoring Authentication Information)

Before uninstalling VOCALOID products including Singer Libraries, for example to transfer them to a new computer, their activation status should be cleared from the authentication server by performing deactivation (returning the activation key from your computer to the server). VOCALOID products can be uninstalled from "Programs and Features" on your computer without being deactivated, but if you do so you may be unable to perform activation when installing the products on a different computer. Since authentication information is not restored when uninstalling before deactivating, whenever possible, it is recommended to deactivate VOCALOID products before they are uninstalled.

Special Notes for Deactivation

・A computer that can connect to the Internet is required to perform deactivation.

If the computer where the VOCALOID product was installed is connected to the Internet:	If the computer where the VOCALOID product was installed is not connected to the Internet:
Perform deactivation directly on the computer where the VOCALOID product was installed. See the following online deactivation steps for details.	Use a separate computer that can connect to the Internet to perform deactivation. See the "Offline Deactivation Information" webpage for details: http://www.vocaloid.com/en/offlinedeactivation/

・To perform deactivation, the product's authentication information must be registered on the computer you are using. Before initializing your hard disk for OS reinstallation, etc., be sure to perform deactivation.

Launching the Deactivation Tool

1. Select "Start" "Apps" and "VOCALOID Deactivation Tool" on your computer, then click "VOCALOID Deactivation Tool"

2. The message "Do you want to allow the following program to make changes to this computer?" will be displayed on the "User Account Control" screen. If you want to allow this, click "Yes" to continue. If you do not want to allow this, click "No" to exit the deactivation tool.

3. The "Deactivation" screen will be displayed. Select the components to be deactivated.

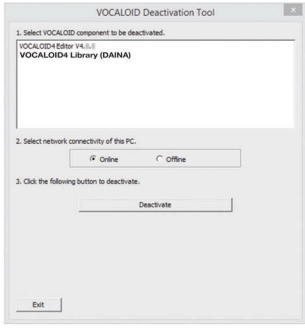

4. Select "Online" and click "Deactivate."

5. The deactivation will be performed, and the "Success" screen will be displayed upon completion. Click "OK" to exit

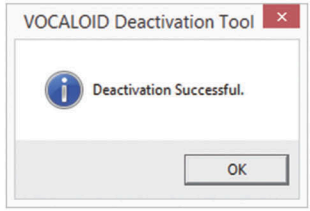

This completes offline deactivation.

Enjoy your VOCALOID4 Library!